

VARIANTE I

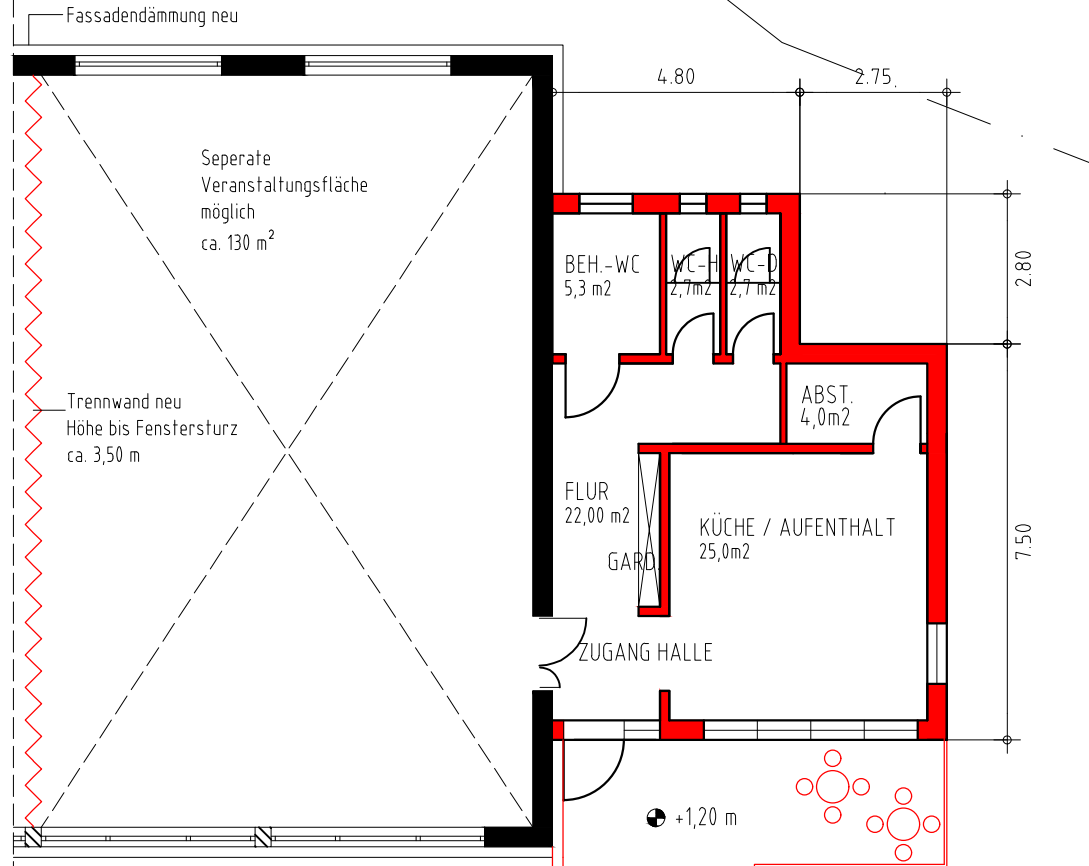

ERDGESCHOSS GRUNDRISS

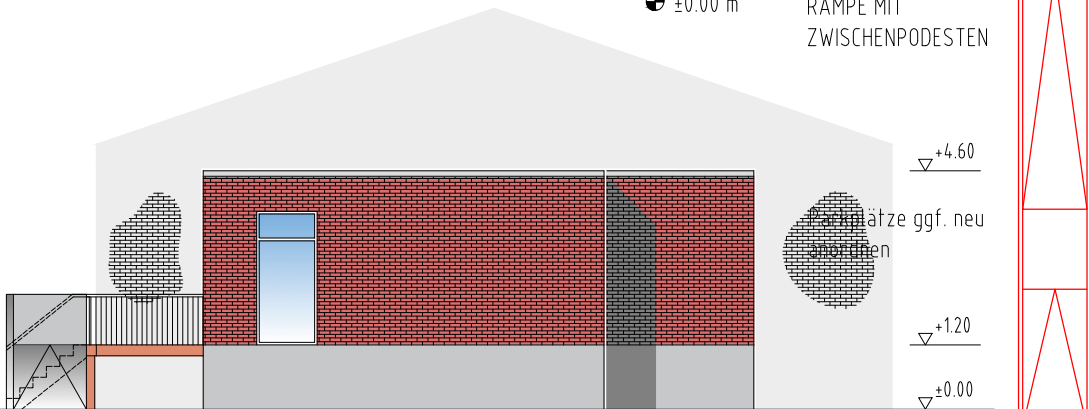

ANSICHT SÜD

VARIANTE II

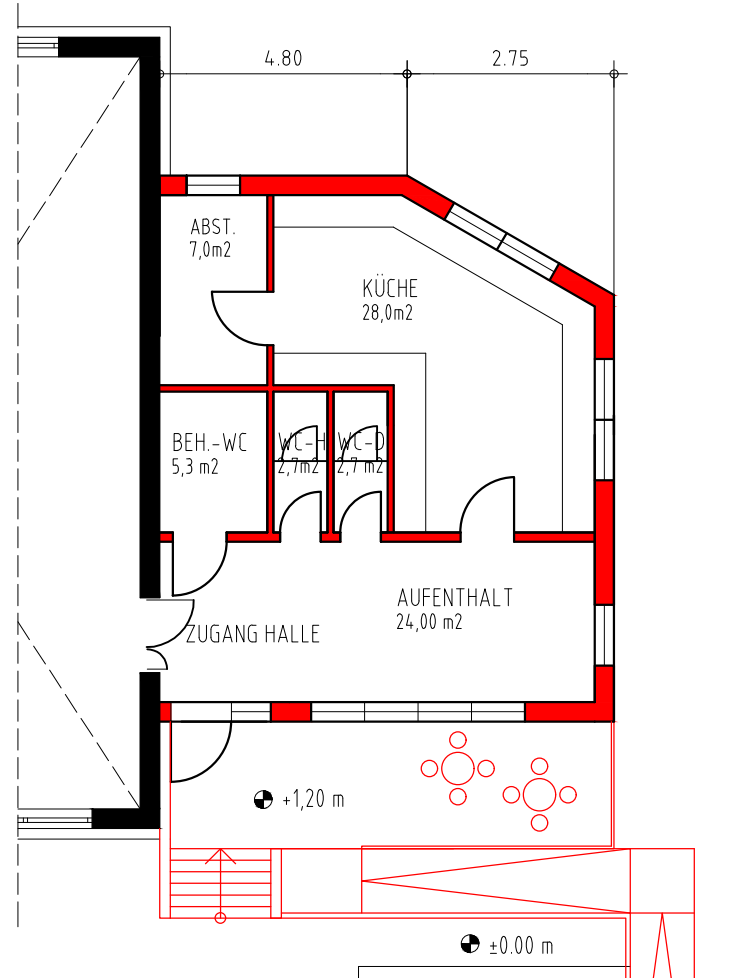

ERDGESCHOSS GRUNDRISS

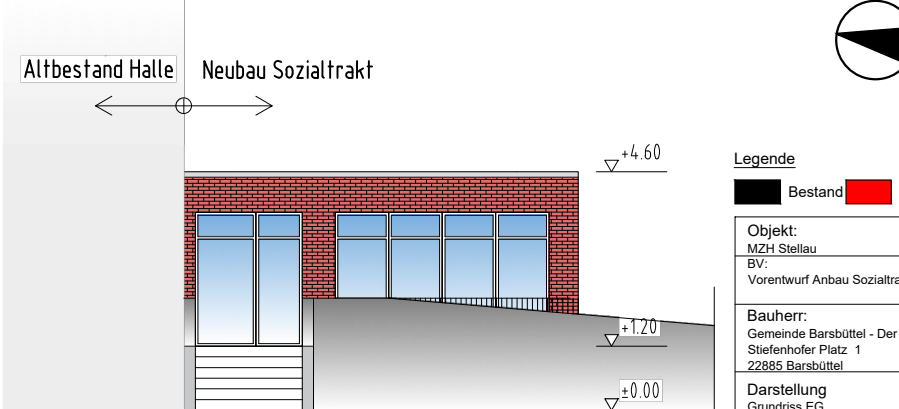

ANSICHT WEST



Legende

■ Bestand ■ Neubau (Anbau)

Objekt:
MZH Stellau
BV:
Vorentwurf Anbau Sozialtrakt - barrierefrei

Bauherr:
Gemeinde Barsbüttel - Der Bürgermeister
Stiefenhofer Platz 1
22885 Barsbüttel

| | |
|------------------------------------|------------------------------------|
| Darstellung Grundriss EG | Bearbeitung FD 42 - 42.3 |
| Datum 25.11.2019 | Maßstab 1:100 |
| | Version V2 - A4 |